

PINE CREEK DRIVE WATER & SEWER IN ST. R/W

Note:
Improvements on
this lot are not
in a flood hazard
area.

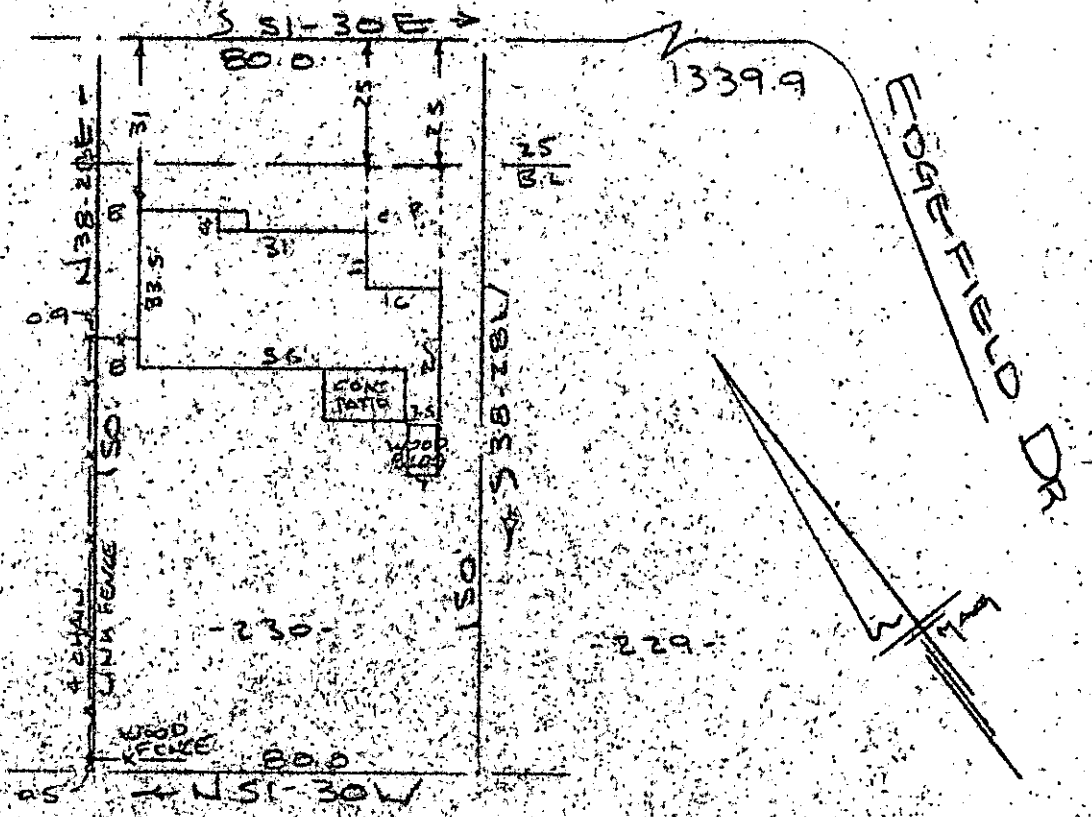

PROPERTY OF
JOHN J. MOSES & SARAH JEANNETTE MOSES
 NEAR GREENVILLE S.C.
 SCALE: 1" = 40' 1 JULY 1980

This is to certify that on the 1st day of July, 1980, I surveyed the property shown on this plat, being known as lot 230 on plat of GRANT NO. 3 BELLE MEAD and recorded in the P.D. Office Greenville County, S. C., in Plat Book "GG" at Page 189; and that the property lines, walls and buildings are as shown hereon, and that the walls and buildings located on said lot do not encroach or project on adjacent street or property, and that no adjacent walls or buildings encroach or project on said premises, and no power lines cross this property except as shown hereon.

✓ 8-C-17

524

R. D. Bruce
 R. D. Bruce, C.S. 341652

JUL 8 1980

CAROLINA SURVEYING CO.
 112 Main St.
 Greenville, S.C. 29601 577-3000

GRANT NO. 500 S.C.
 JUL 8 12:28 PM '80
 DONNIE S. TAYLORSLEY
 W.M.C.